JTL160 F10

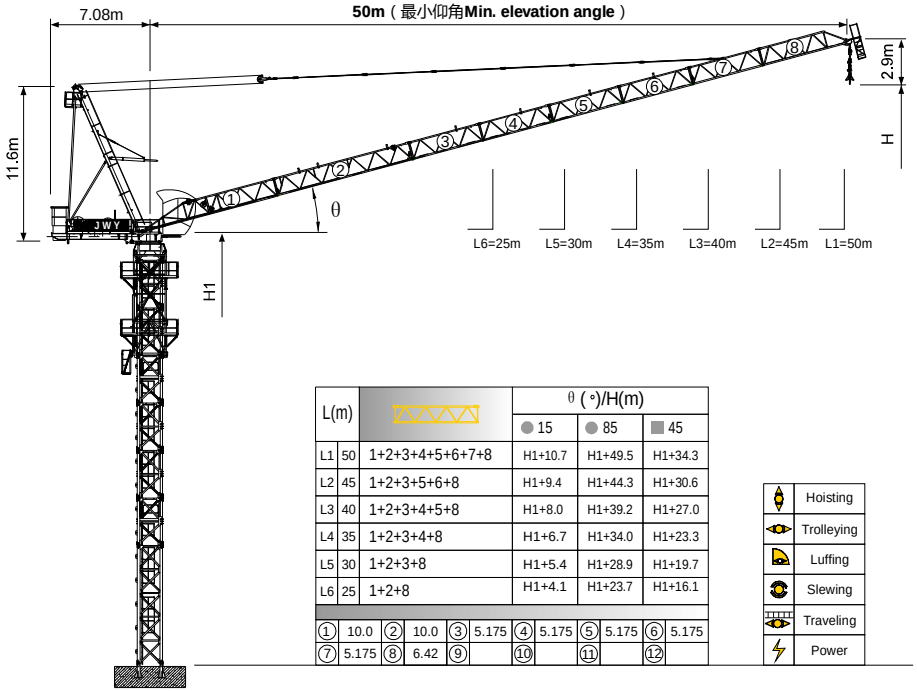

L(m)		θ (°)/H(m)		
		● 15	● 85	■ 45
L1	50	1+2+3+4+5+6+7+8	H1+10.7	H1+49.5	H1+34.3
L2	45	1+2+3+5+6+8	H1+9.4	H1+44.3	H1+30.6
L3	40	1+2+3+4+5+8	H1+8.0	H1+39.2	H1+27.0
L4	35	1+2+3+4+8	H1+6.7	H1+34.0	H1+23.3
L5	30	1+2+3+8	H1+5.4	H1+28.9	H1+19.7
L6	25	1+2+8	H1+4.1	H1+23.7	H1+16.1

①	10.0	②	10.0	③	5.175	④	5.175	⑤	5.175	⑥	5.175
⑦	5.175	⑧	6.42	⑨		⑩		⑪		⑫	

Hoisting
Trolleying
Luffing
Slewing
Traveling
Power

臂根铰点高度 Jib root hinge height

如果需要特殊高度请与我们联系。Please consult with us in case higher freestanding height needed.

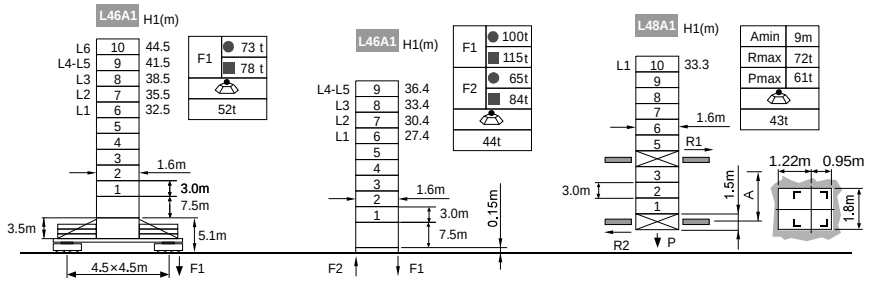

● 工作状态 In service F 反力 Reactions ■ 非工作状态 Out of service

自重（不含平衡重及压重）total weight of free standing height (excludes counter weight and ballast)

负荷特性 Load diagrams

R	falls	R(CMAX)	CMAX	m	15	17	20	22	25	27	30	32	35	37	40	42	45	47	50
50m		4.0～38.7	5	t	5.0	5.0	5.0	5.0	5.0	5.0	5.0	5.0	5.0	5.0	4.7	4.3	3.7	3.4	3.0
		4.0～30.3	7.5	t	7.5	7.5	7.5	7.5	7.5	7.5	7.5	6.8	5.9	5.4	4.7	4.3	3.7	3.4	3.0
45m		3.6～39.9	5	t	5.0	5.0	5.0	5.0	5.0	5.0	5.0	5.0	5.0	5.0	4.9	4.5	4.0		
		3.6～31.0	7.5	t	7.5	7.5	7.5	7.5	7.5	7.5	7.5	7.2	6.2	5.6	4.9	4.5	4.0		
		3.6～25.3	10	t	10.0	10.0	10.0	10.0	10.0	9.2	7.8	7.2	6.2	5.6	4.9	4.5	4.0		
40m		3.1～40.0	5	t	5.0	5.0	5.0	5.0	5.0	5.0	5.0	5.0	5.0	5.0	5.0				
		3.1～31.6	7.5	t	7.5	7.5	7.5	7.5	7.5	7.5	7.5	7.3	6.4	5.9	5.2				
		3.1～25.7	10	t	10.0	10.0	10.0	10.0	10.0	9.4	8.1	7.3	6.4	5.9	5.2				
35m		2.7～35.0	5	t	5.0	5.0	5.0	5.0	5.0	5.0	5.0	5.0	5.0						
		2.7～35.0	7.5	t	7.5	7.5	7.5	7.5	7.5	7.5	7.5	7.3	6.4						
		2.7～25.7	10	t	10.0	10.0	10.0	10.0	10.0	9.4	8.1	7.3	6.4						
30m		2.2～30.0	5	t	5.0	5.0	5.0	5.0	5.0	5.0	5.0								
		2.2～30.0	7.5	t	7.5	7.5	7.5	7.5	7.5	7.5	7.5								
		2.2～25.7	10	t	10.0	10.0	10.0	10.0	10.0	9.4	8.1								
25m		1.8～25.0	5	t	5.0	5.0	5.0	5.0	5.0										
		1.8～25.0	7.5	t	7.5	7.5	7.5	7.5	7.5										
		1.8～25.0	10	t	10.0	10.0	10.0	10.0	10.0										

附着 Anchorages

L46A1 塔身高度 Tower body height

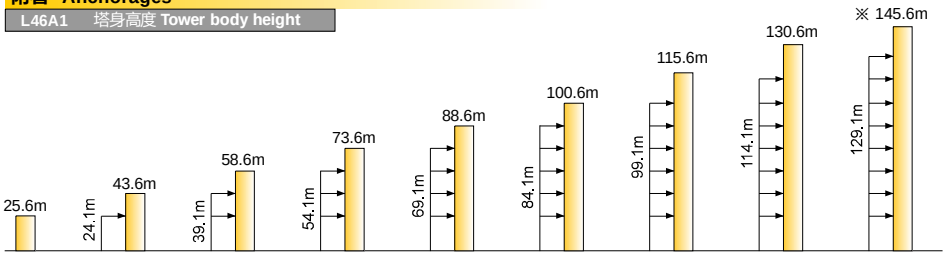

※ 超过此高度请联系我们 Over this height please contact us

机构 Mechanisms

	60LVF25	m/min	0～**51**	0～**77**	45kW	630m >630m※
		t	5	2.5		
		m/min	0～**34**	0～51		
		t	7.5	3.75		
		m/min	0～**25.5**	0～**38.5**		
		t	10	5		
	60VVF40	m/min	2min10s		45kW	
	RCV95	rpm	0～0.6		2×5.5kW	
	RT324	m/min	0～25		2×5.2kW	
	380V 50Hz(±5%) 440V 60Hz(±5%)		135kVA		kVA	

※ 请联系我们 Please consult us △ 可选 Option